



# NORTHWEST CASCADE INC. septic tanks accessories



## BRAWLER CATALOG

Tanks with UV's  
installed in the pump  
chamber



1600 - 3100 gallon



Concrete and Plastic  
Whitewaters



FAST Products  
Access Lids and Ris-  
ers  
Pumps and Discharge  
Assemblies  
Floats and Float Tree

## Knuckle Boom Truck available upon request

## NORTHWEST CASCADE-FLOHAWKS SEPTIC TANKS (BRAWLERS) / ACCESSORIES

### BRAWLER TANK INFORMATION

Brawler Tanks are used primarily in commercial applications (including Nibbler and Nibbler Lite Systems) or in large residential projects. Brawlers are a “walnut-shape” two-part tank with both halves mono-poured. A mastic seal is used between the two halves to provide a watertight joint. In poor soils or high water table mudding the joints is recommended. The tops have 2-inch adapter rings for easy riser attachment. Brawlers come in a variety of sizes from 1600 to 3100 gallons. Modular sidewall extensions allow flexible sizing for different applications; each extension increases capacity by 520 gallons

Brawlers are available with one or two compartments, and can be ordered with 4 or 6 inch sand collars poured in for inlet or outlets. Tanks are engineered for a maximum of 3 feet of cover.

Brawler tanks may be built to H-20 (Traffic rated) specifications. All H-20 tanks must have a minimum of 12 inches of cover and a maximum of 8 Feet.

We recommend that all tanks in high ground water table or poor soils have water diverted around or away from tank locations. Some poor soil conditions may require ground stabilization material to be placed around tanks with extensions.

Custom-built tanks are available on request; allow at least 2 weeks notice.

# NORTHWEST CASCADE FLOHAWKS SEPTIC TANKS (BRAWLERS) / ACCESSORIES

## TABLE OF CONTENT

	<u>PAGE</u>
<hr/>	
<b><u>One Compartment Tanks / 2 Ports on Top of Tank, 4 or 6 inch inlet or outlet</u></b>	
BW1-1620                      Brawler 1620 Gallon	3
BW1-2140                      Brawler 2140 Gallon    ( 1 Dutchman )	4
BW1-2660                      Brawler 2660 Gallon    ( 2 Dutchman )	5
BW1-3180                      Brawler 3180 Gallon    ( 3 Dutchman )	6
BW1-2140-N                    Brawler 2140 Gallon    ( 1 Dutchman ) Nibbler	7
<hr/>	
<b><u>Two Compartment Tanks / 3 Ports on Top of Tanks, 4 or 6 inch inlet or outlet</u></b>	
	8
BW2-1620                      Brawler 1620 Gallon	9
BW2-2140                      Brawler 2140 Gallon    ( 1 Dutchman )	10
BW2-1620-GT Brawler 1620 Gallon    Grease Trap	11
BW2-2140-NL Brawler 2140 Gallon    ( 1 Dutchman ) Nibbler Lite	
<hr/>	
<b><u>Three Compartment Tanks / 4 Ports on Top of Tanks, 4 or 6 inch inlet or outlet</u></b>	12
BW3-1620                      Brawler 1620 Gallon	13
BW3-2140                      Brawler 2140 Gallon    ( 1 Dutchman )	14
BW3-1620-CL Brawler 1620 Gallon    Clarifier (3 top ports only)	

# NORTHWEST CASCADE FLOHAWKS SEPTIC TANKS

## BW1-1620 Brawler 1-1620 Gallon Galon

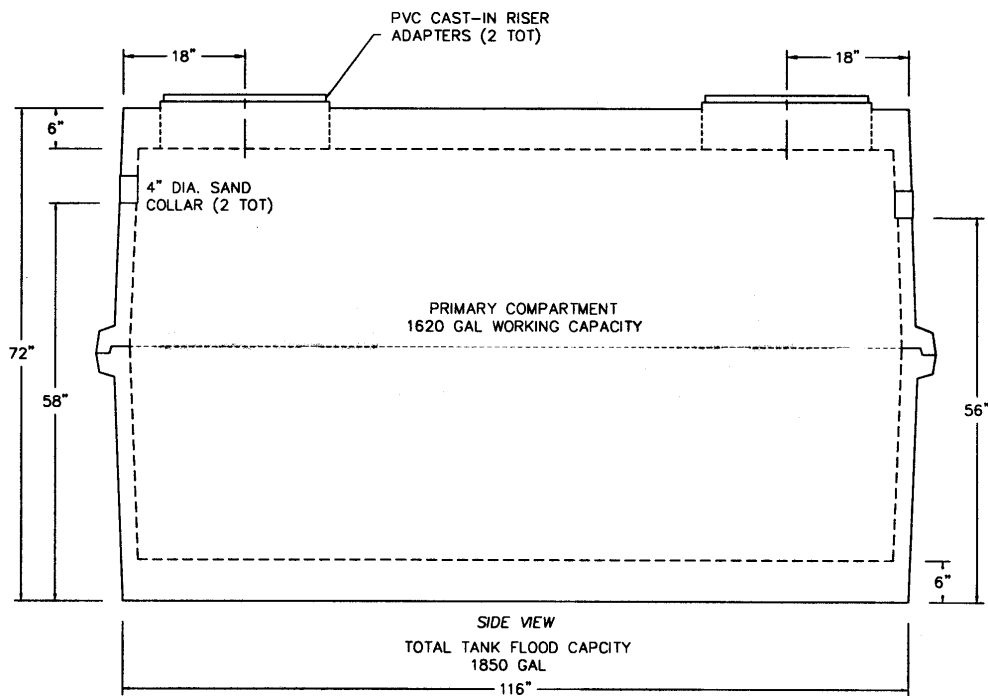
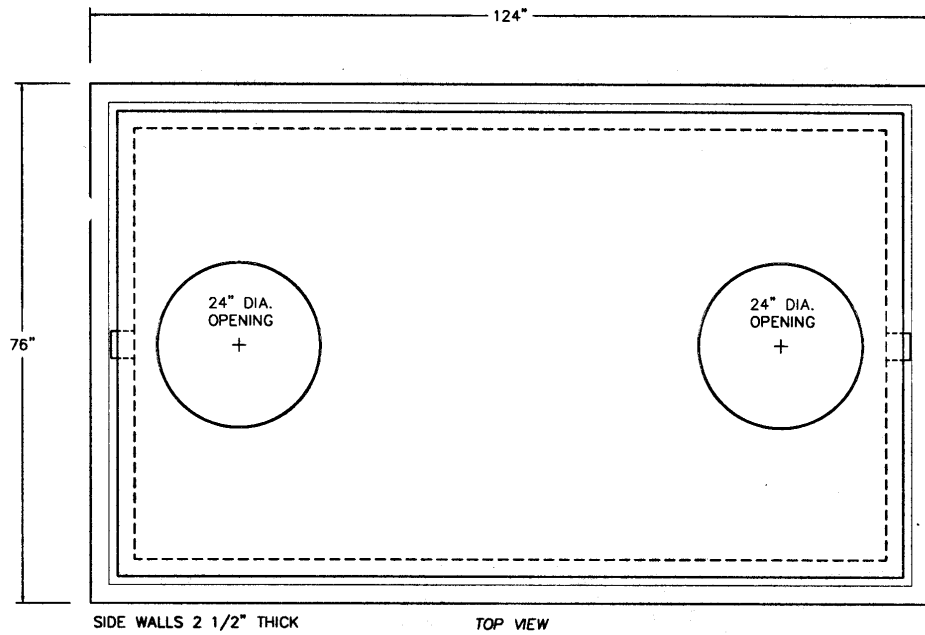

# NORTHWEST CASCADE FLOHAWKS SEPTIC TANKS

## BW1-2140 Brawler 1-2140 Gallon

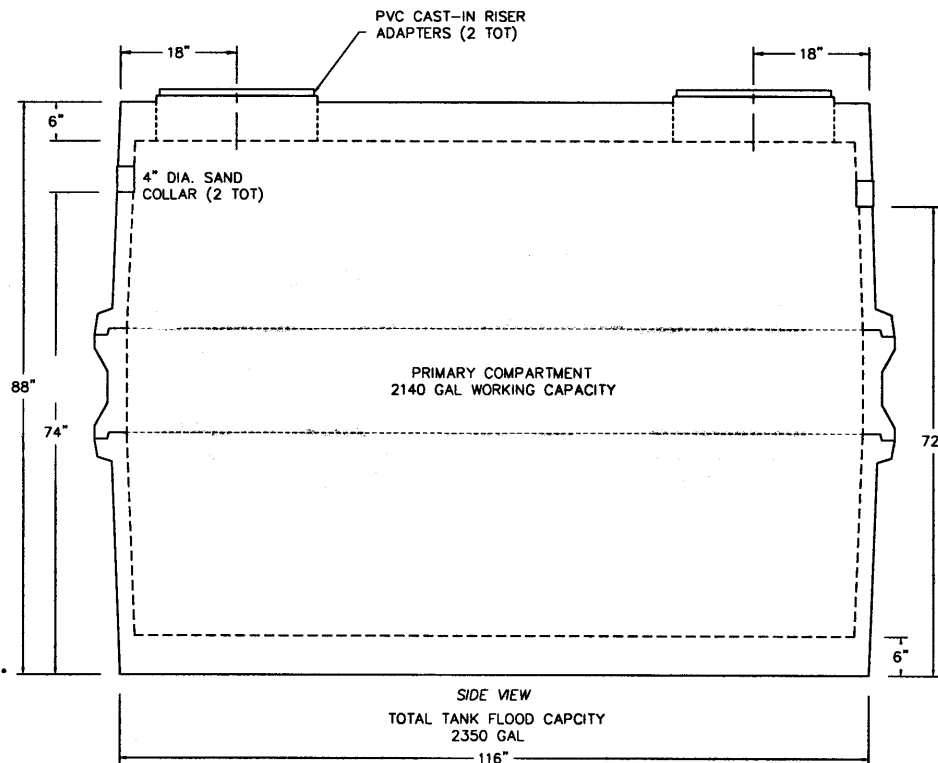
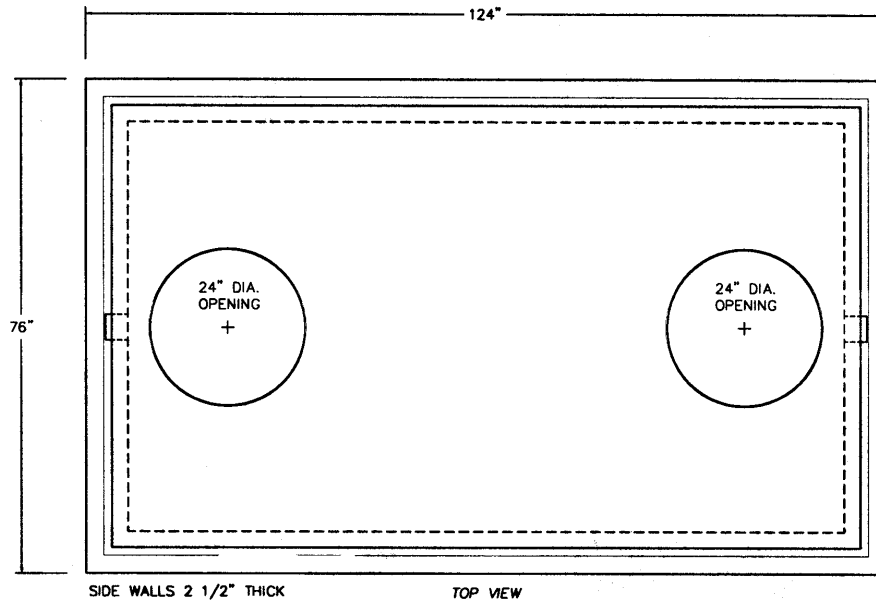

# NORTHWEST CASCADE FLOHAWKS SEPTIC TANKS

## BW1-2660 Brawler 1-2660 Gallon

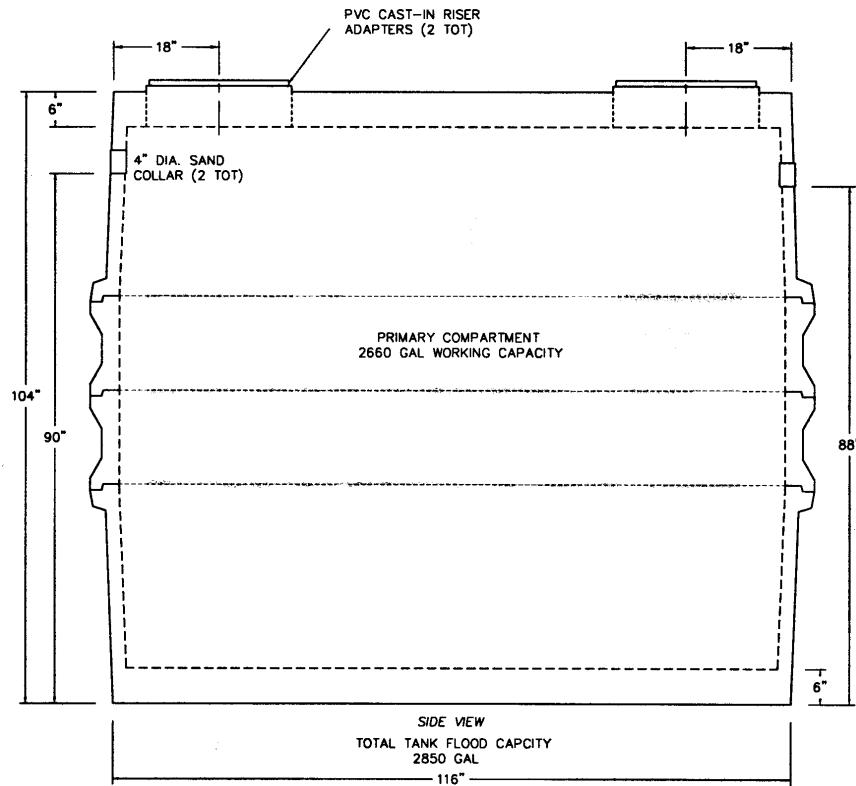
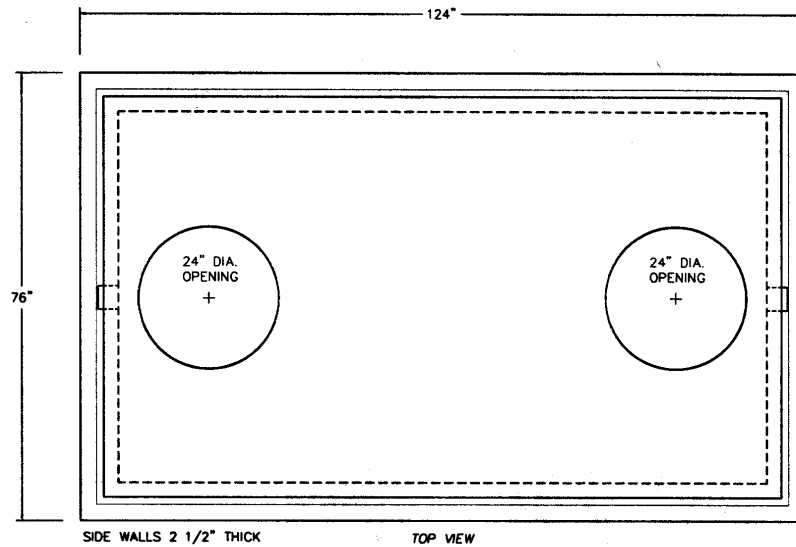

# NORTHWEST CASCADE FLOHAWKS SEPTIC TANKS

## BW1-3180 Brawler 1-3180 Gallon

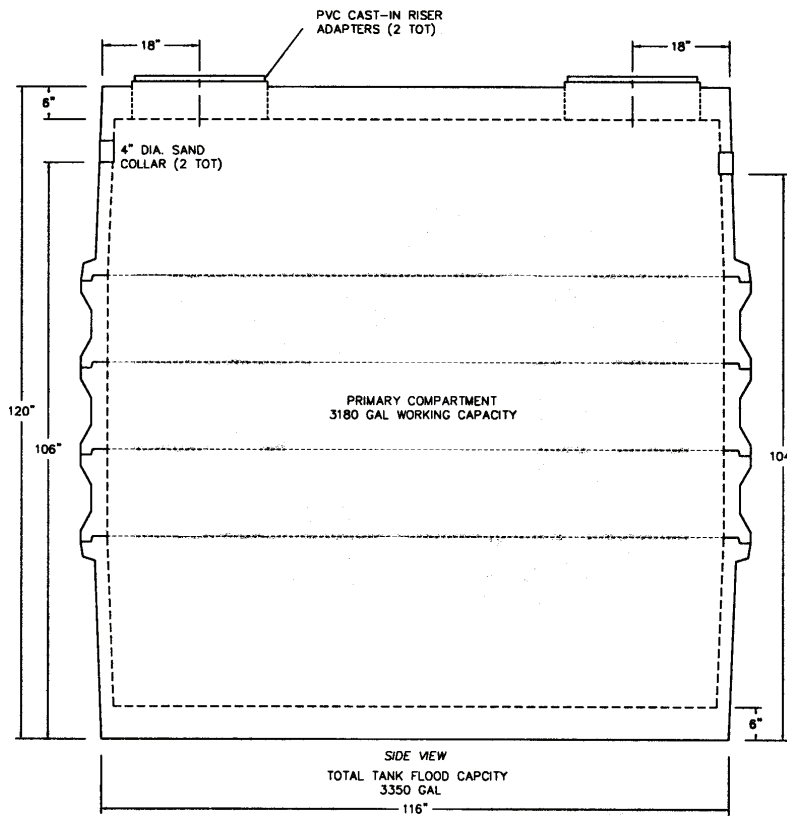
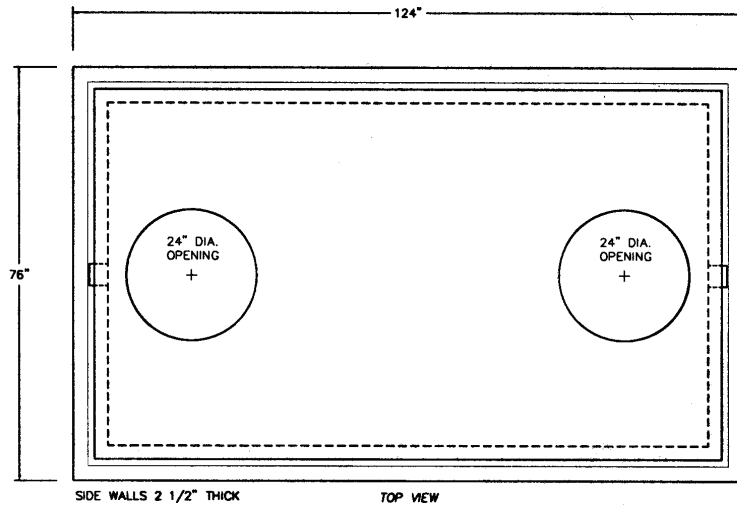

# NORTHWEST CASCADE FLOHAWKS SEPTIC TANKS

## BW1-2140-N Brawler 1-2140 Gallon Nibbler Tank 1 Dutchman (Up to 8 Pods)

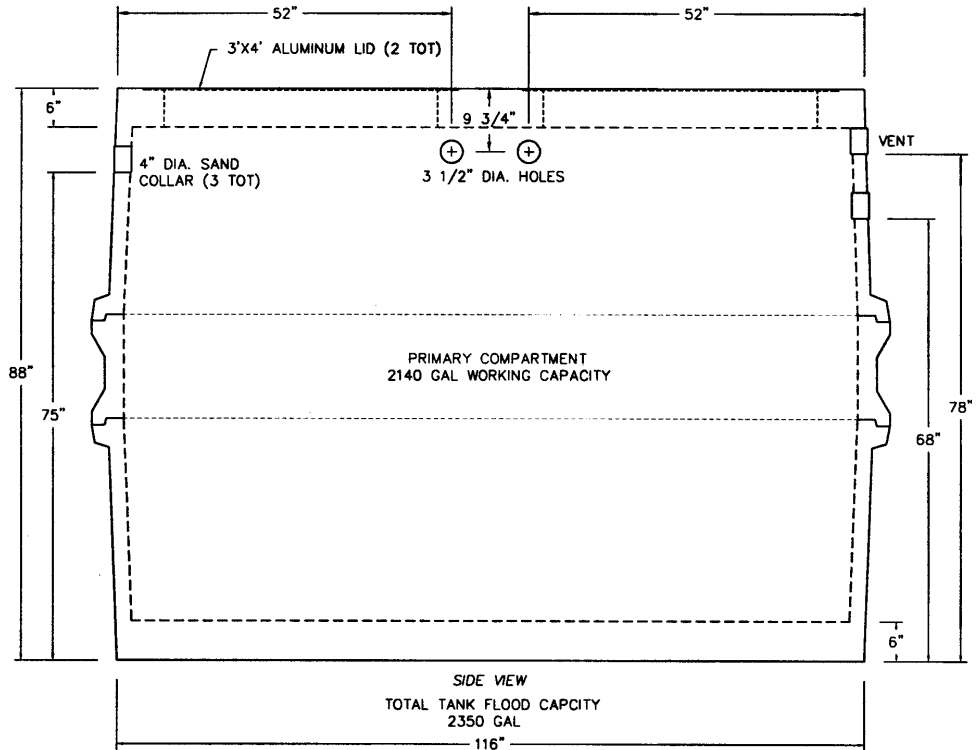
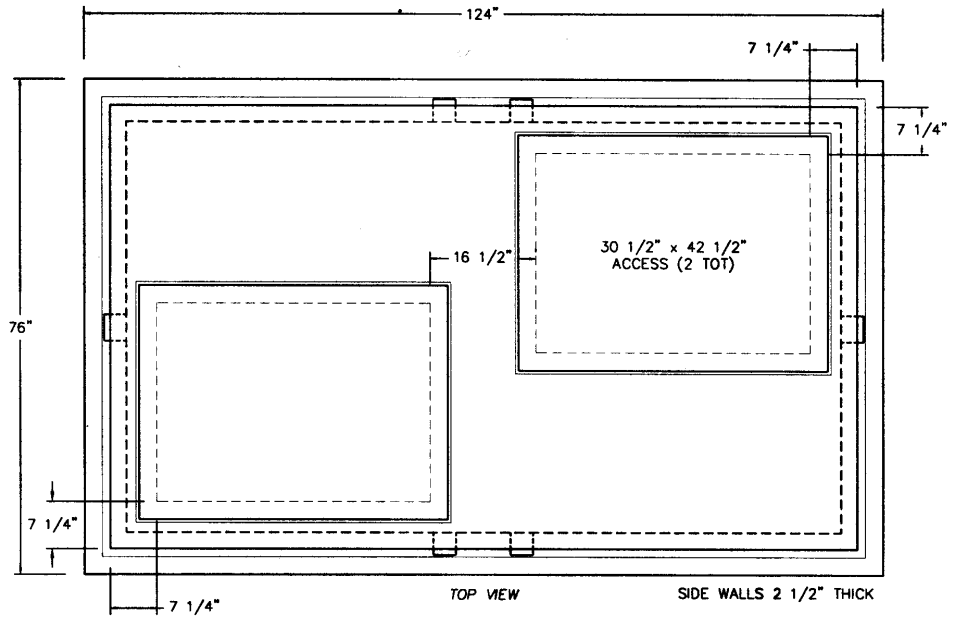

# NORTHWEST CASCADE FLOHAWKS SEPTIC TANKS

## BW2-1620 Brawler 1620 Gallon

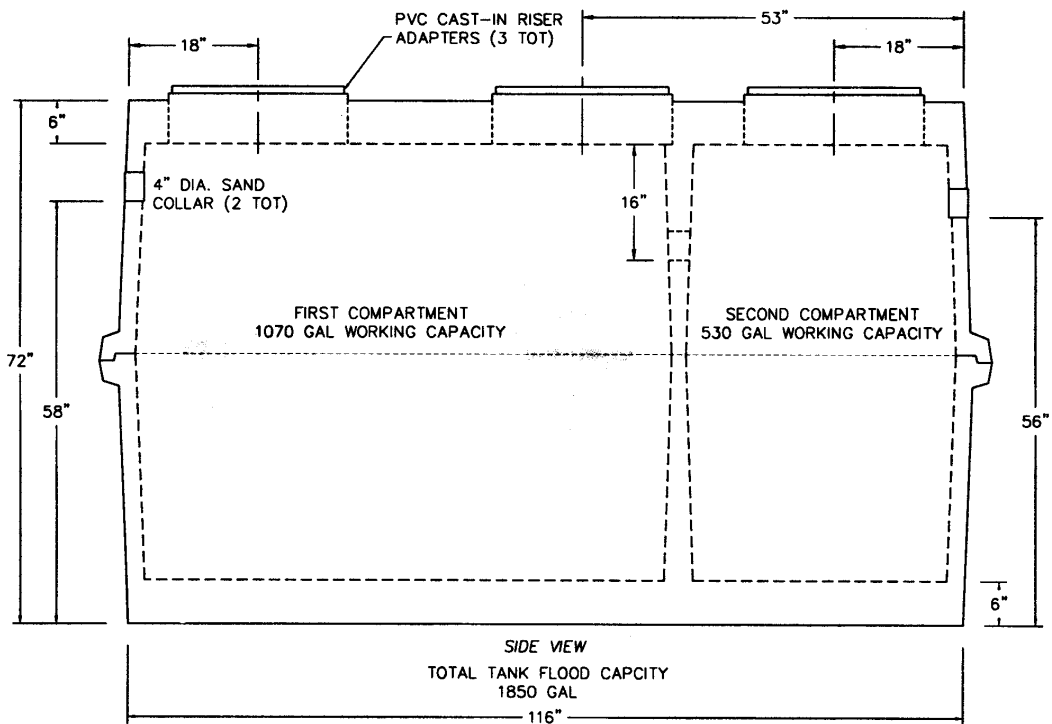
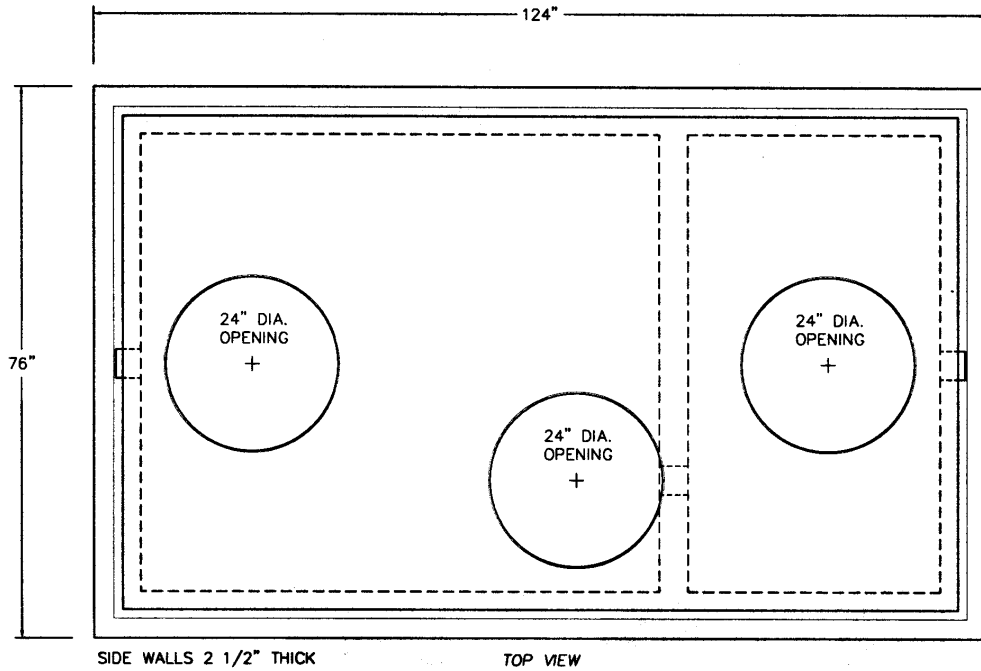

# NORTHWEST CASCADE FLOHAWKS SEPTIC TANKS

## BW2-2140 Brawler 2-2140 Gallon 1 Dutchman

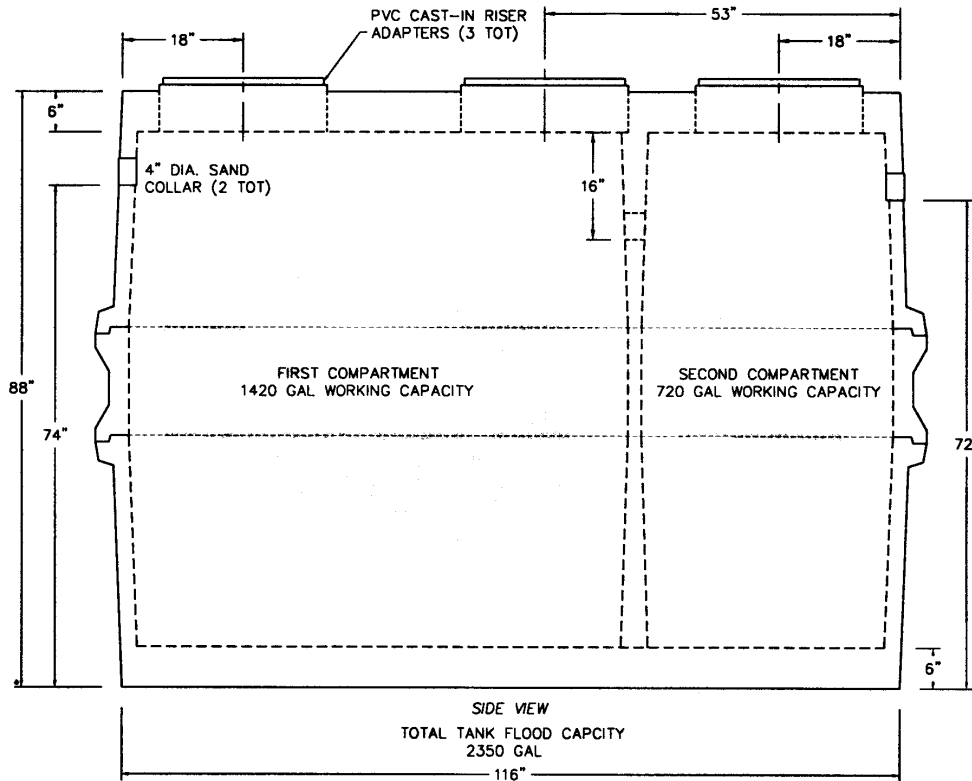
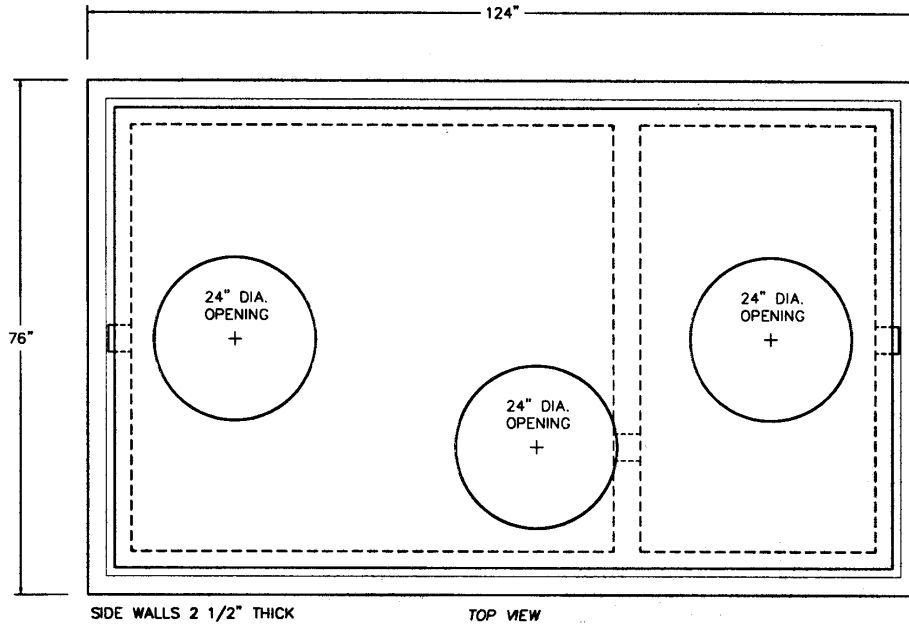

# NORTHWEST CASCADE FLOHAWKS SEPTIC TANKS

## BW2-1620-GT Brawler 1620 Gallon Grease Trap

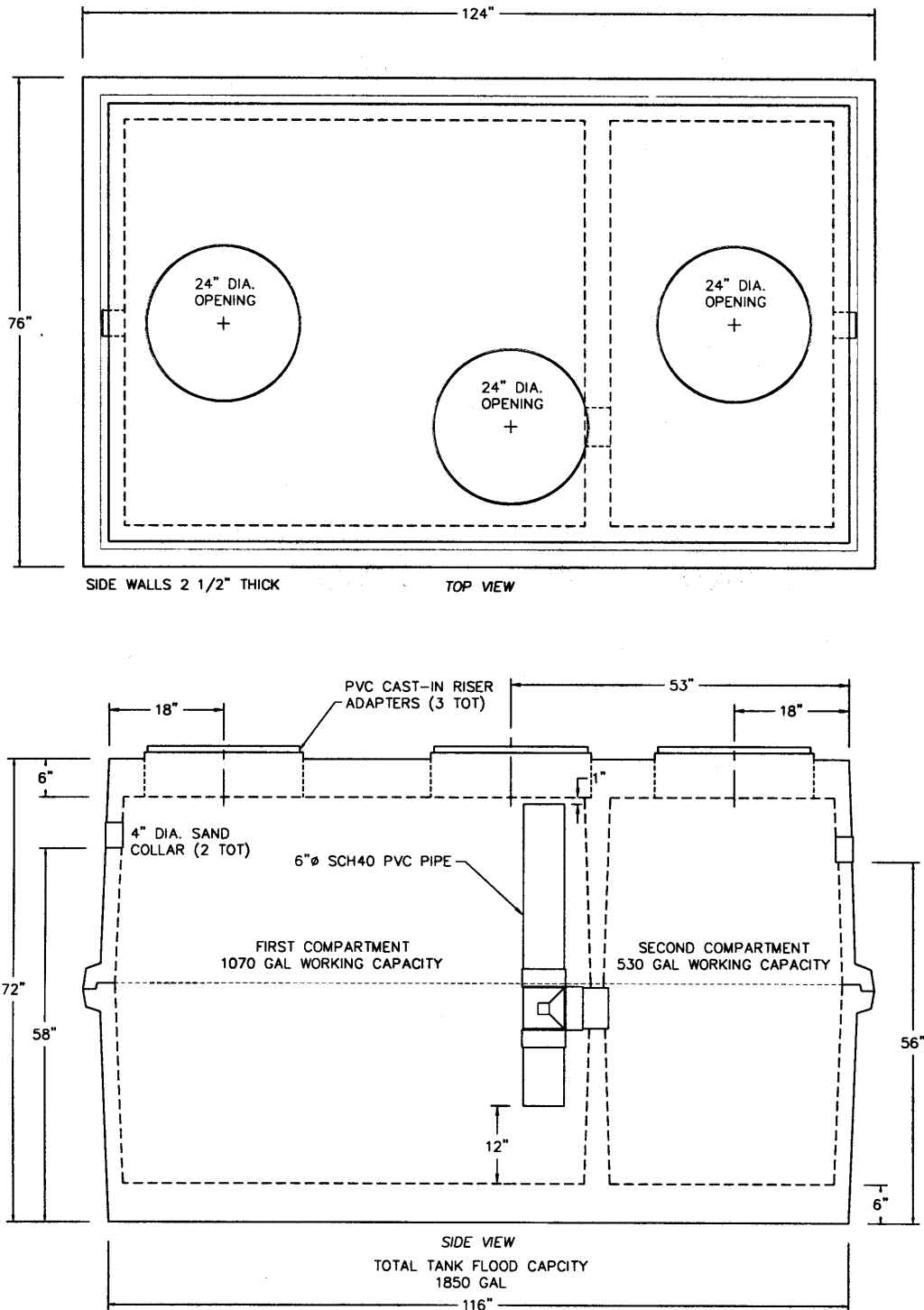

## NORTHWEST CASCADE FLOHAWKS SEPTIC TANKS

### BW2-2140 NL Brawler 2140 Gallon 1 Dutchman Nibbler Lite (Up to 4 Pods)

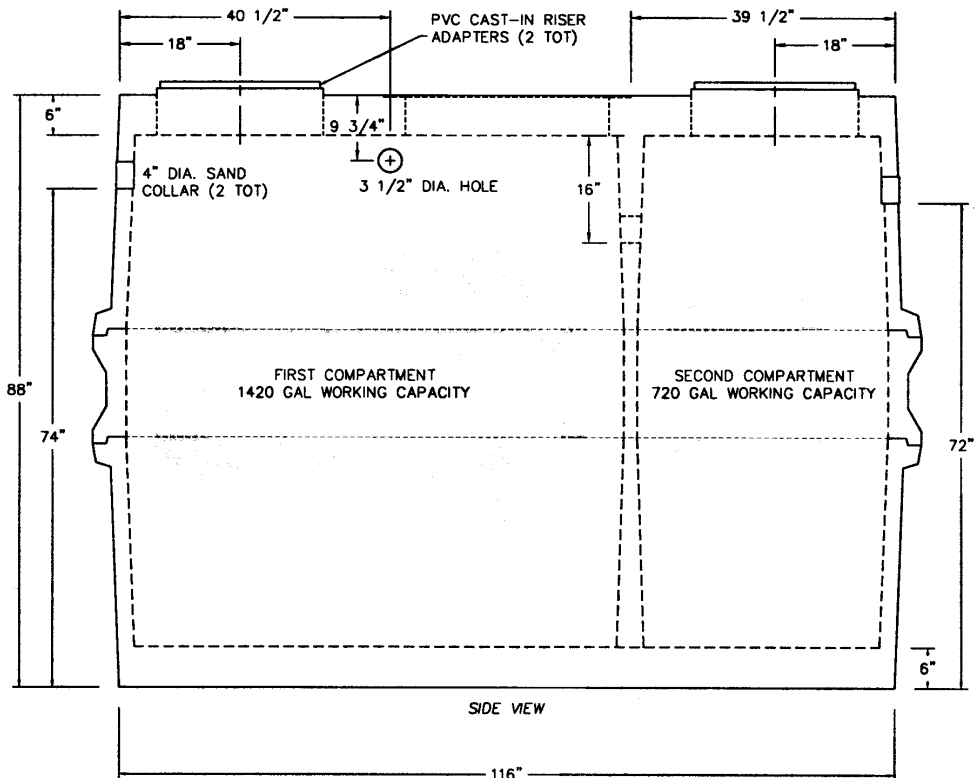
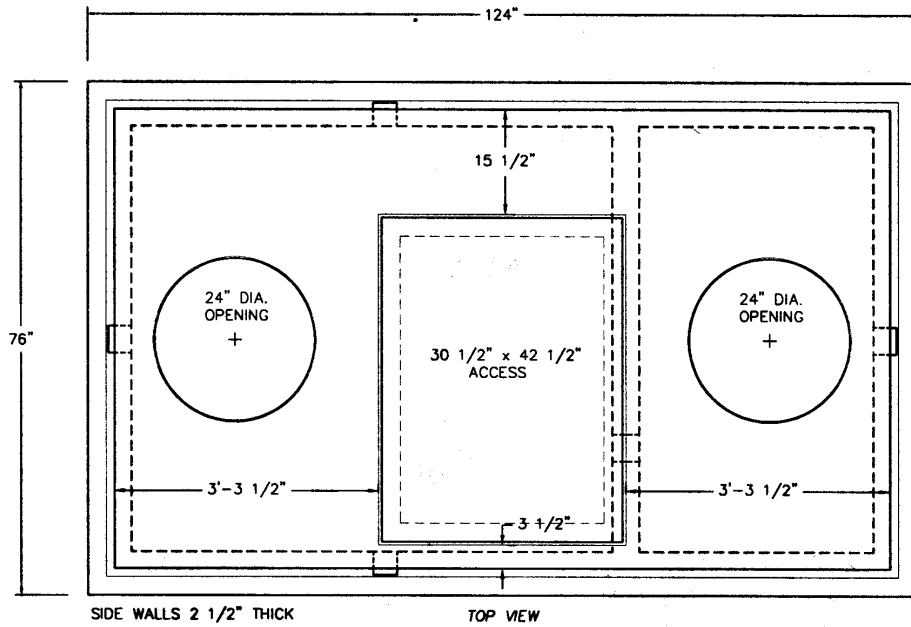

# NORTHWEST CASCADE FLOHAWKS SEPTIC TANKS

## BW3-1620 Brawler 1620 Gallon 3 Compartment Tank

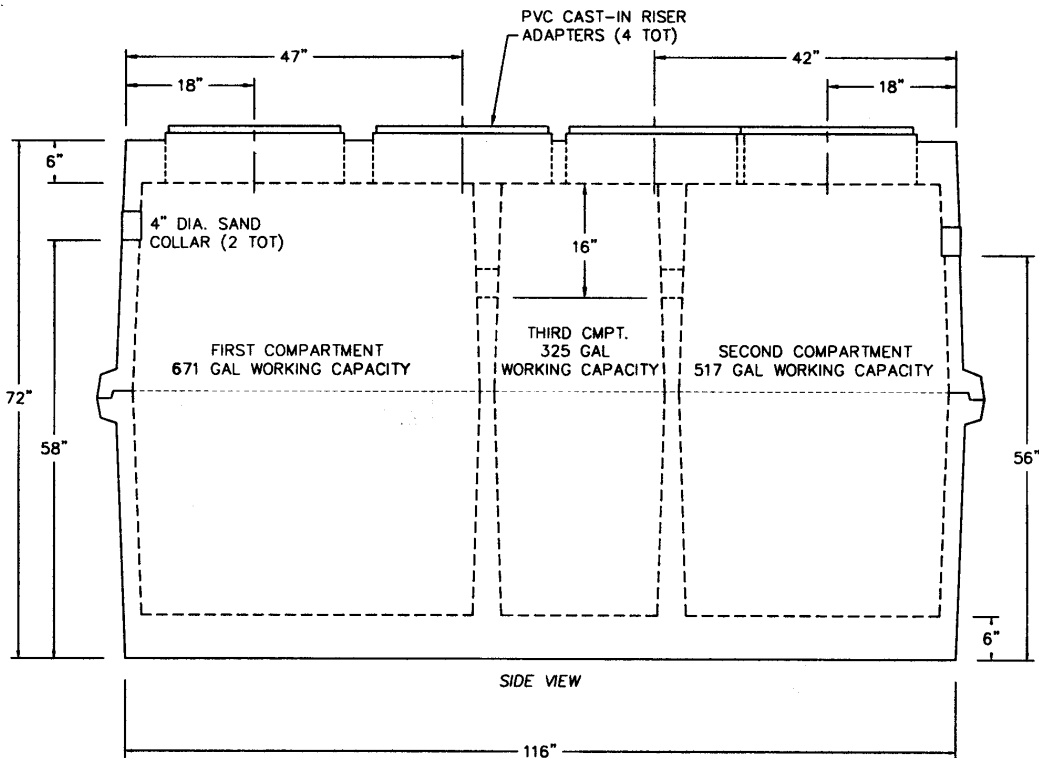
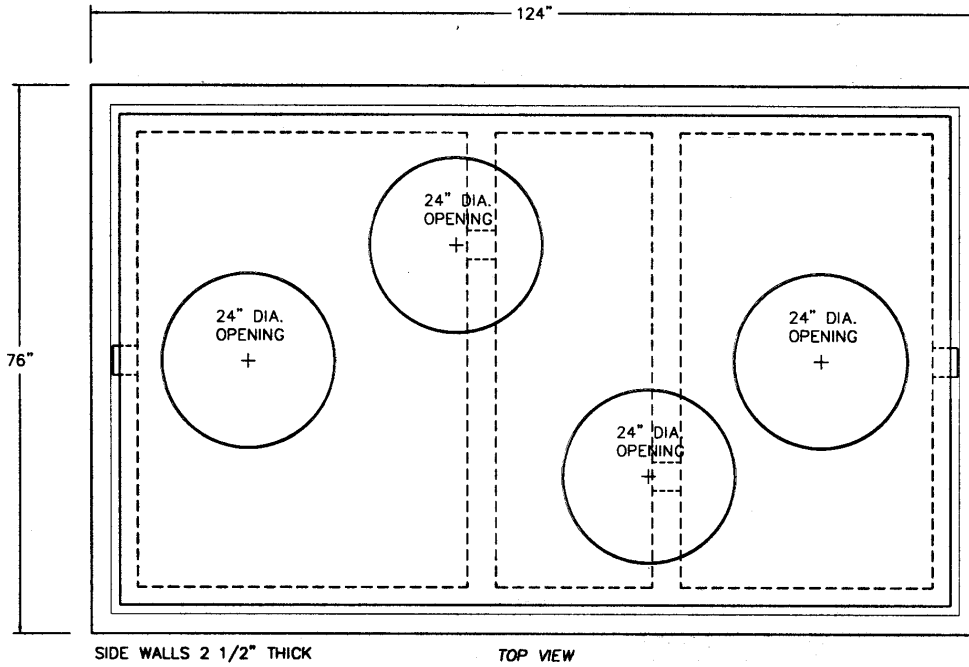

# NORTHWEST CASCADE FLOHAWKS SEPTIC TANKS

## BW3-2140 Brawler 3-2140 Gallon 3 Compartment Tank

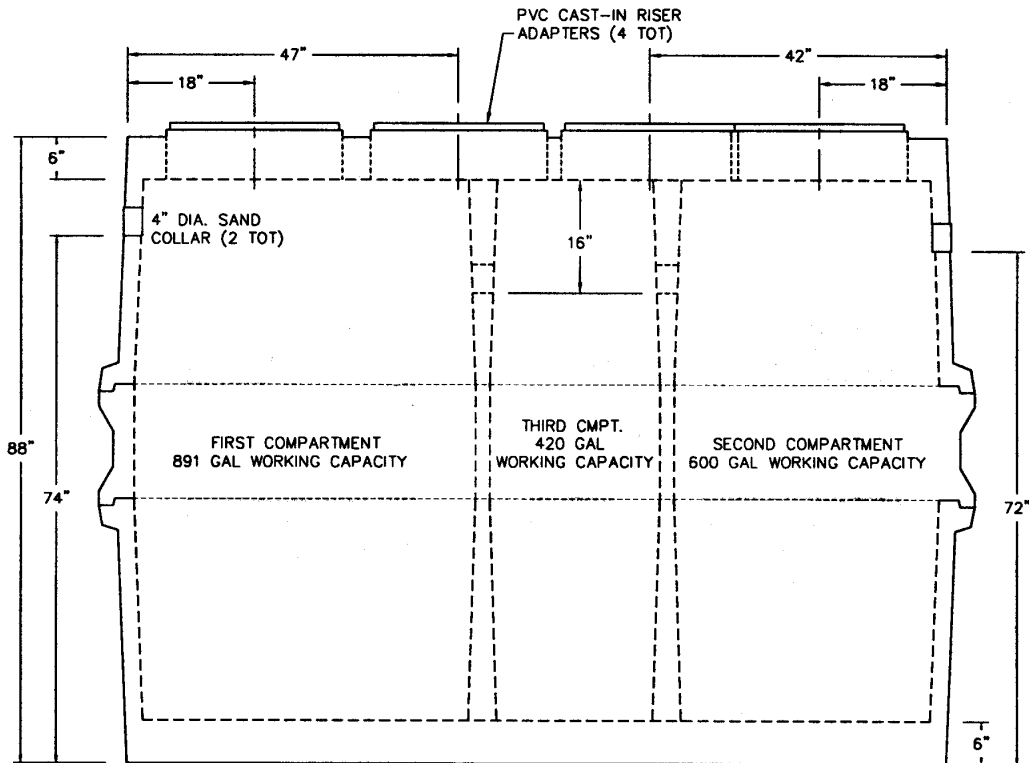
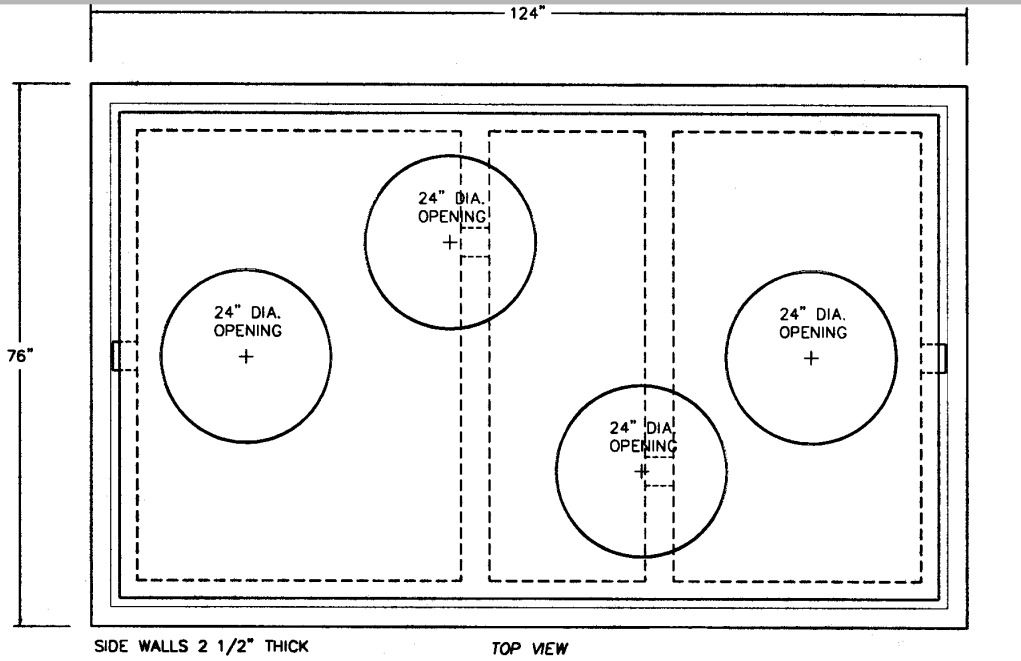

# NORTHWEST CASCADE FLOHAWKS SEPTIC TANKS

## BW3-1620-CL Brawler 1620 Gallon Clarifier (3 top ports only)

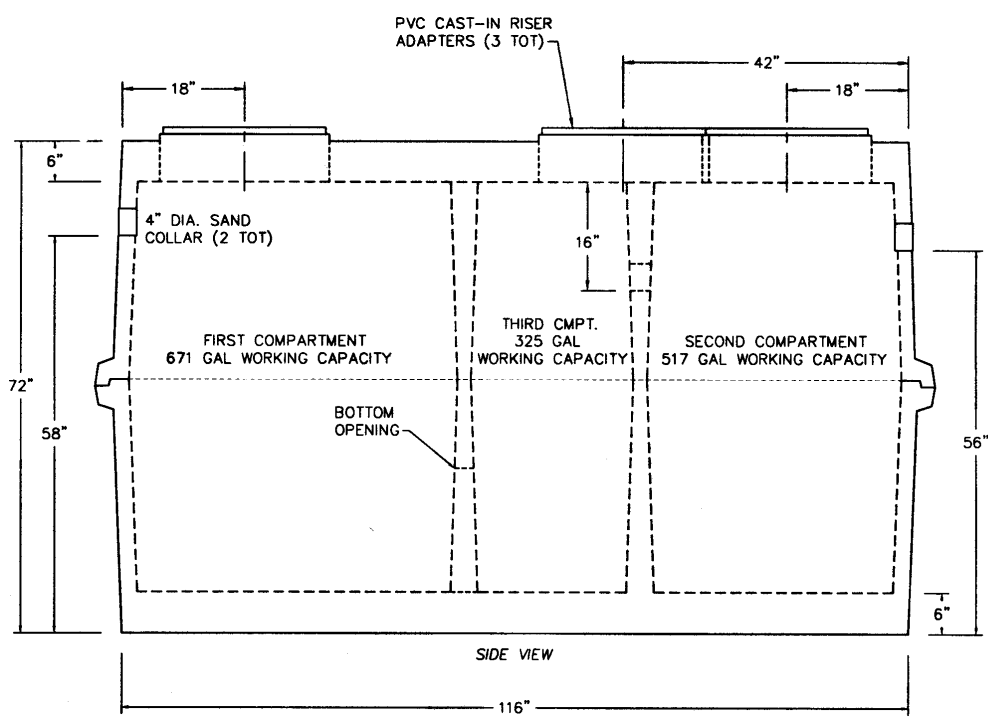
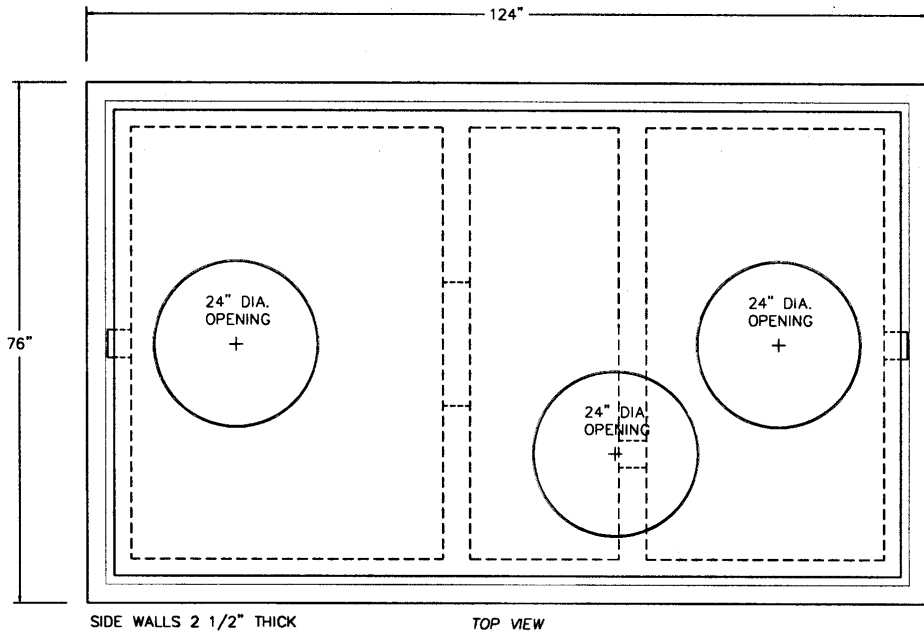

**NORTHWEST CASCADE FLOHAWKS  
SEPTIC TANKS (BRAWLER) / ACCESSORIES  
PRICE LIST**

Prices are F.O.B. Puyallup, Washington

**CONTRACTOR PRICING**

<u>MODEL</u>	<u>DESCRIPTION</u>	<u>LIST PRICE</u>
<b><u>One Compartment Tanks / 2 Ports on Top of Tank, 4 or 6 inch inlet or outlet</u></b>		
BW1-1620	Brawler 1620 Gallon	\$1130.00
BW1-2140	Brawler 2140 Gallon ( 1 Dutchman )	\$1460.00
BW1-2660	Brawler 2660 Gallon ( 2 Dutchman )	\$1790.00
BW1-3180	Brawler 3180 Gallon ( 3 Dutchman )	\$2120.00
BW1-2140-N	Brawler 2140 Gallon ( 1 Dutchman ) Nibbler	\$1430.00
<b><u>Two Compartment Tanks / 3 Ports on Top of Tanks, 4 or 6 inch inlet or outlet</u></b>		
BW2-1620	Brawler 1620 Gallon	\$1190.00
BW2-2140	Brawler 2140 Gallon ( 1 Dutchman )	\$1520.00
BW2-1620-GT	Brawler 1620 Gallon Grease Trap	\$1200.00
BW2-2140-NL	Brawler 2140 Gallon ( 1 Dutchman ) Nibbler Lite	\$1500.00
<b><u>Three Compartment Tanks / 4 Ports on Top of Tanks, 4 or 6 inch inlet or outlet</u></b>		
BW3-1620	Brawler 1620 Gallon	\$1260.00
BW3-2140	Brawler 2140 Gallon ( 1 Dutchman )	\$1590.00
BW3-1620-CL	Brawler 1620 Gallon Clarifier (3 top ports only)	\$1260.00
<b><u>Additional Components</u></b>		
BW- EXT	Brawler Tank Extension / Dutchman	\$330.00 each
ALA	Brawler Aluminum Lid Assembly	\$275.00 each
All above tanks may be made H2O loading at an additional cost.		
	For 1620 Gallon tanks add	\$900.00 each
	For Each Dutchman add	\$275.00 each
	Coating inside tanks add	\$450.00 each
	30 Inch Ring adapter available on request in top of tanks	\$15.00 each
	Core Drilling Available	Bid per Request
Tanks Prices do not include Baffles, Screens, Risers or lids. All are available on request.		
	NCS Green Lid 24 Inch	\$32.00 each
	NCS Green Lid 30 Inch	\$75.00 each
	Riser - 24 inch	\$30.00 per ft.

Price for Delivery. \$ 80.00 per hour Port to Port including loading in yard in Puyallup and unloading on job sites.

**Knuckle Boom Truck** (when available) upon request at an additional \$15.00 per hour

For pricing on large quantity jobs please contact John Nutt or IR Inman